Philly Phlyer

Philadelphia, PA

March 21-22, 2015

Held under USAC Cycling Event Permit

Schedule of Events

Saturday, March 21						*Sunday, March 22*		
Individual/Team Time Trial			**Schuykill Scramble**			**Temple University Criterium**		
Field	**Start**	**Distance**	**Field**	**Start**	**Distance**	**Field**	**Start**	**Distance**
Men D	8:00 am	14 miles	**Men D Div 1**	10:00am	20 miles	**Men D Div 1**	8:00am	30 min
Women C	to follow	14 miles	**Men D Div 2**	10:00am	20 miles	**Men D Div 2**	to follow	30 min
Women D	to follow	14 miles	**Women Intro ****	10:00am	13 miles	**Women D**	to follow	30 min
Men Intro	to follow	14 miles	**Men C**	11:00am	26 miles	**Men C**	to follow	40 min
Women Intro	to follow	14 miles	**Men Intro ****	11:00am	13 miles	**Men Intro ****	to follow	20 min
5 minute break			**Women A/B**	12:15pm	32 miles	**Women C**	to follow	40 min
Men A	to follow	14 miles	**Women Pro/1/2/3**	12:15pm	32 miles	**Women Intro****	to follow	20 min
Men B	to follow	14 miles	**Women C/D**	12:15pm	20 miles	**Men B**	to follow	50 min
Men C	to follow	14 miles	**Men B**	1:45pm	32 miles	**Women A/B**	to follow	50 min
Women A	to follow	14 miles	**Men 3/4**	1:45pm	32 miles	**Men A**	to follow	60 min
Women B	to follow	14 miles	**Men A**	3:15pm	46 miles	**Men 3/4**	2:45pm	40 min
5 minute break			**Men Pro/1/2/3**	3:15pm	46 miles			
USAC Open TTT	9:00 am	14 miles						
USAC Open ITT	to follow	14 miles						

****** Intro riders will meet 30 minutes before race for clinic; listen to race announcements for details.

Contact Info: Charles Rumford, 267-702-6721, phillyphlyer@gmail.com, www.phillyphlyer.org

Collegiate fields are open only to full time collegiate students with valid USAC Collegiate licenses and full time high school students with valid USAC Junior licenses. Jerseys and bibs for all such riders must feature school names and/or logo, or be generic blank kits; non-scholastic club and trade team kits are not permitted. In addition, new non-collegiate women racers with 1-day or first time Category 4 licenses may enter Collegiate Women's Intro fields. USA Cycling licenses available for sale on-site. Consult the ECCC website at http://collegiatecycling.org/eccc for more information on categories, eligibility, licensing, and other general questions.

Registration Fees: All Team Time Trial - $25/team, USAC Open ITT - $10; Collegiate Criterium & Circuit Race - $20; USAC Criterium & Circuit Race - $30.

USAC Race Prize Money: Circuit Race & Criterium: $135/5 places.

Pre-Registration is available on-line at BikeReg.com, where service charges might apply. Registrations not received before 5pm on March 19th will incur a $5 per rider per event late fee. Large ECCC Teams may submit a spreadsheet with the following information: Rider Name, USAC License Number, Race Category and Races being entered for each rider. This spreadsheet must be sent to eccc.road@gmail.com and received by March 19th at 5pm in order to avoid a $5 late registration fee per rider per event.

Registration is located near finish line for all races. It opens 1 hour before the start of the first scheduled race and ends 15 minutes before the start of each race.

Promoter is not required to refund pre-registration in an event of an unforeseen cancellation.

Medical: A stand-by ambulance will be present, along with on-course EMT for the road race. The nearest hospital for the TTT/ITT/Circuit race is UPenn Medical Center, 3400 Spruce Street, Philadelphia, 215-662-4000; and the nearest hospital for the Criterium is Temple University Hospital, 3401 N. Broad Street, Philadelphia, 215-707-2000.

ECCC Host Housing: Sign up as a host housing guest or provider via forms on the calendar at http://collegiatecycling.org/eccc/calendar. Contact the host housing coordinator Rose Long at rose.long@mssm.edu with any questions. All host housing recipients are required to marshal during the weekend's races.

Directions to TTT/ITT/Circuit Race:

GPS/Google: 4231 Avenue of the Republic, Philadelphia, PA

In Philadelphia: Take exit 342 towards Girard Ave/Philadelphia Zoo. Turn left on to Girard Ave. Take a slight right on to Parkside Ave about .4 mi away. Take a right to Bellmount Ave, then a right at the second light. Proceed straight ahead for parking

From west: Take I-76 east and follow directions above.

From north: From CT, first exit on I-95 in NY, Exit 21 (I-287 west) to NYS Thruway (I-87/I-287) west across the Tappan Zee Bridge. Exit 15 from NYST (I-287 south) to New Jersey. Take I-287 Exit 1 onto US 1 south. US 1 south through Princeton to I-95 south towards PA and Philadelphia. Take I-676 west onto I-76 west. Follow directions above.

From south: Take I-95 north toward Philadelphia. At exit 13 (Pennsylvania) take PA -291 west onto I-76 West. Follow directions above.

Directions to Criterium:

GPS/Google: N 13th St, Philadelphia, PA (between W Montgomery & W Norris)

In Philadelphia: From 676, exit onto Broad Street North, head approximately 1 mile to Cecil B Moore Ave. Turn right on Cecil B Moore and proceed 2 blocks east to 12th St. Make a right onto 12th, go one block to a right onto Oxford St, then one block to a right on 13th St. Turn right into the race parking lot. PLEASE NOTE: This is not the same lot as previous years - that lot is now pay parking.

From west: Take I-76 east to I-676 east and follow directions above.

From north: From CT, first exit on I-95 in NY, Exit 21 (I-287 west) to NYS Thruway (I-87/I-287) west across the Tappan Zee Bridge. Exit 15 from NYST (I-287 south) to New Jersey. Take I-287 Exit 1 onto US 1 south. US 1 south through Princeton to I-95 south towards PA and Philadelphia. Take I-676 west and follow directions above.

From south: Take I-95 north toward Philadelphia. At exit 22 take I-676 east (yes, this is correct) entrance to Callowhill St west to Broad Street. Follow directions above.

Lodging: Nearby hotels and motels that are available close to the race venue are the following:

- Holiday Inn Philadelphia Stadium, 900 Packer Ave, Philadelphia, PA 19148, hiphilly.com, (215) 755-9500
- Microtel Inn and Suites Philadelphia Airport, 8840 Tinicum Blvd, Philadelphia, PA 19153, (215) 492-0700
- Hampton Inn Philadelphia/Plymouth Meeting, 2055 Chemical Rd, Plymouth Meeting, PA 19462, (610) 567-0900

TTT/ITT Race Course Description:

Course is 14 miles long on wide, scenic roads. Proceeding counter clockwise around the couse, rides start with a decent heading down to West River Drive, then head towards Center City. After a turn around near the Art Museum, riders start the scenic journey to the other end of road for another turn around. Riders then repeat the second half of the course before heading up Black road for a final climb before the heading to the finish line. Roads will be completely closed to traffic but riders must respect the yellow line. NOTE: Teams will be leaving in 30 second intervals, and individual riders will be leaving in 20s intervals. **No aero equipment (USAC mass start legal only) allowed in collegiate races**.

Circuit Race Course Description:

Proceeding counter-clockwise, the race starts in front of Philadelphia's landmark Memorial Hall and takes a fast, wide open curving descent onto scenic river side roads. A long, flat stretch allows racers to get their legs ready for a moderate climb up and around Strawberry Mansion. Another fast, curving descent delivers riders back to the river and a long drag race toward a swift climb and several quick corners before opening up for the sprint between the arches of the Pennsylvania Civil War Memorial.

Criterium Race Course Description:

Superficially a textbook, flat, fast, 4-corner traditional crit, the Temple Criterium is at the heart of Temple's main campus, and will take you around wide corners past undergraduate dorms, the Student Activity Center, and the practice facility for the university football team. The start/finish is just out front of the Bell Tower, Temple University's veritable agora, where prominent preachers & protestors alike have come to make their message heard—and the perfect place for racers to show off their latest victory salute.

Course Maps:

TTT/ITT

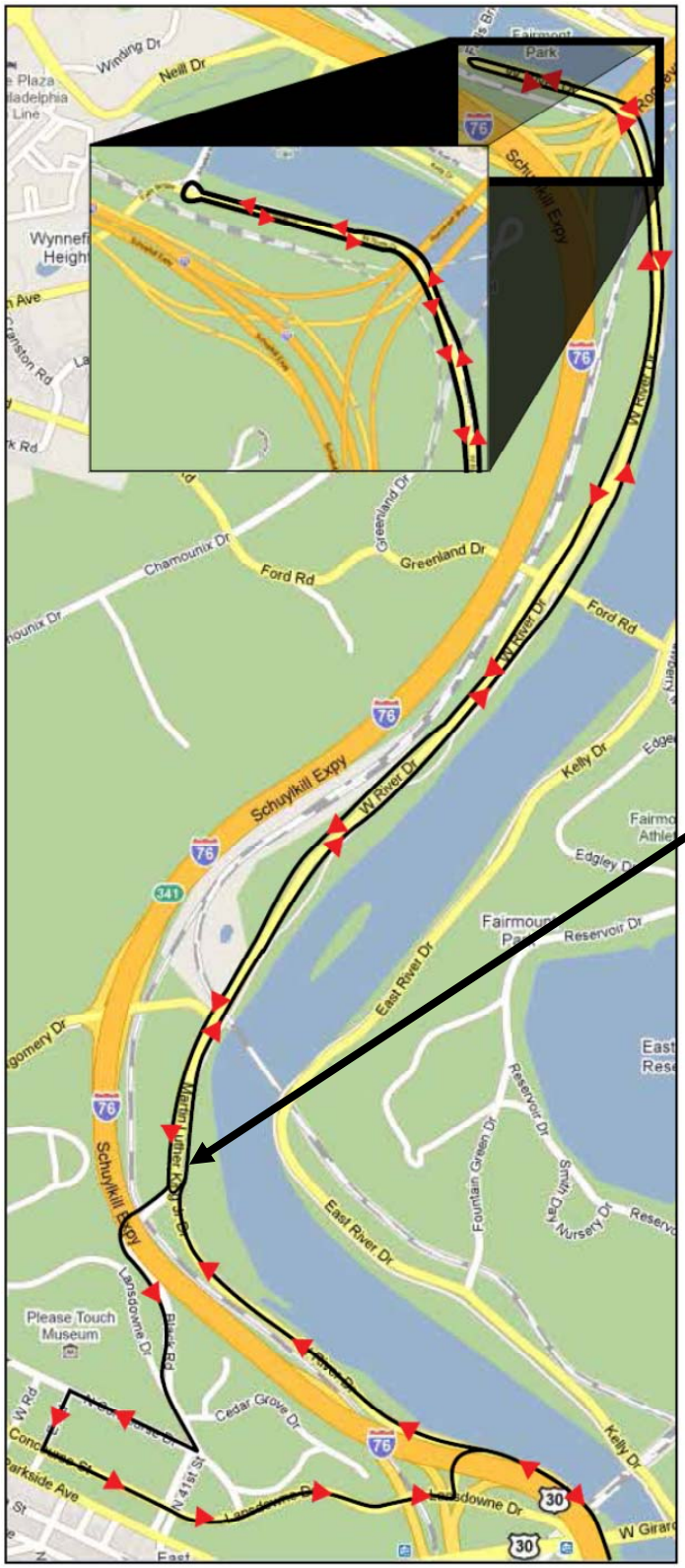

Circuit Race:

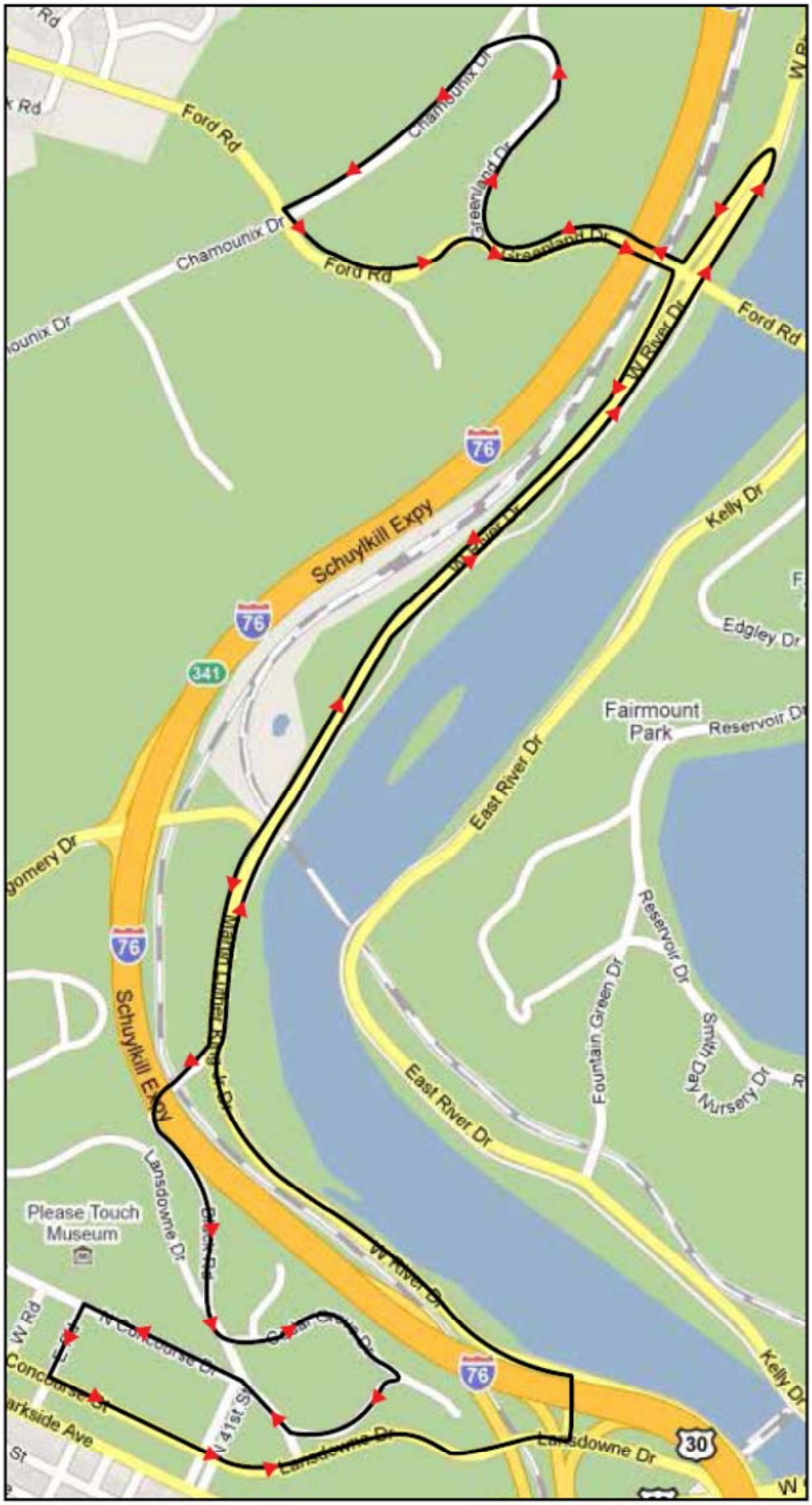

Criterium:

Race Sponsors

TEMPLE UNIVERSITY®